

A1 SB Exit Approach (A)

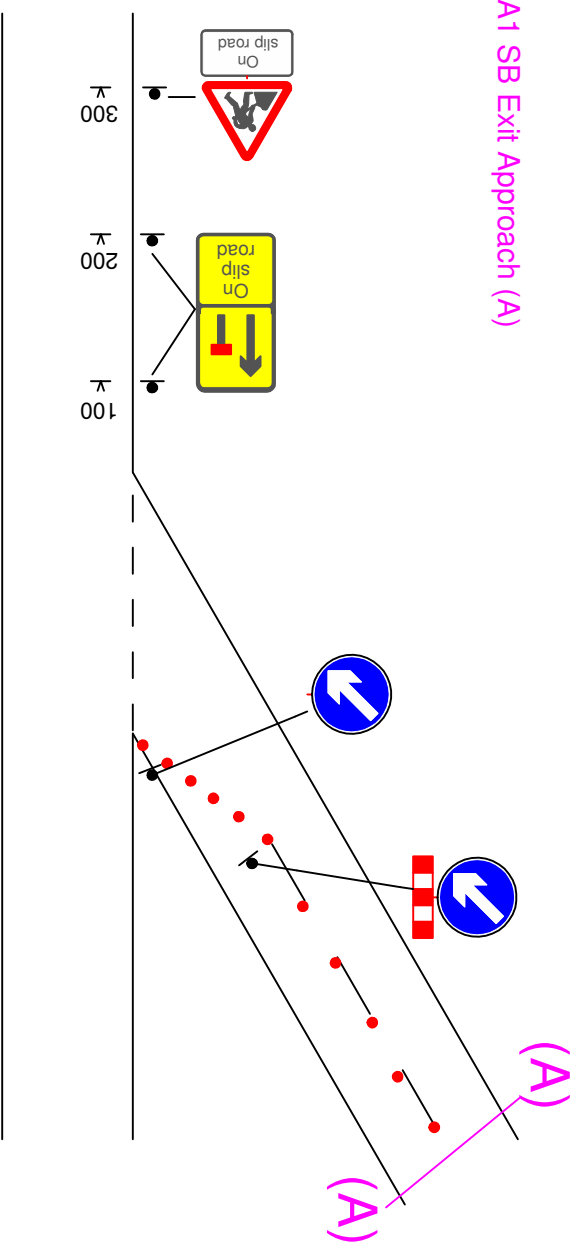

Rotary Way Approach (B)

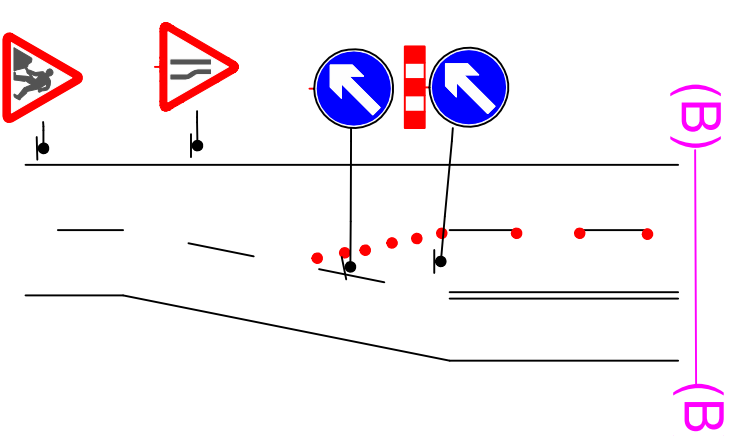

Great North Road Approach (C)

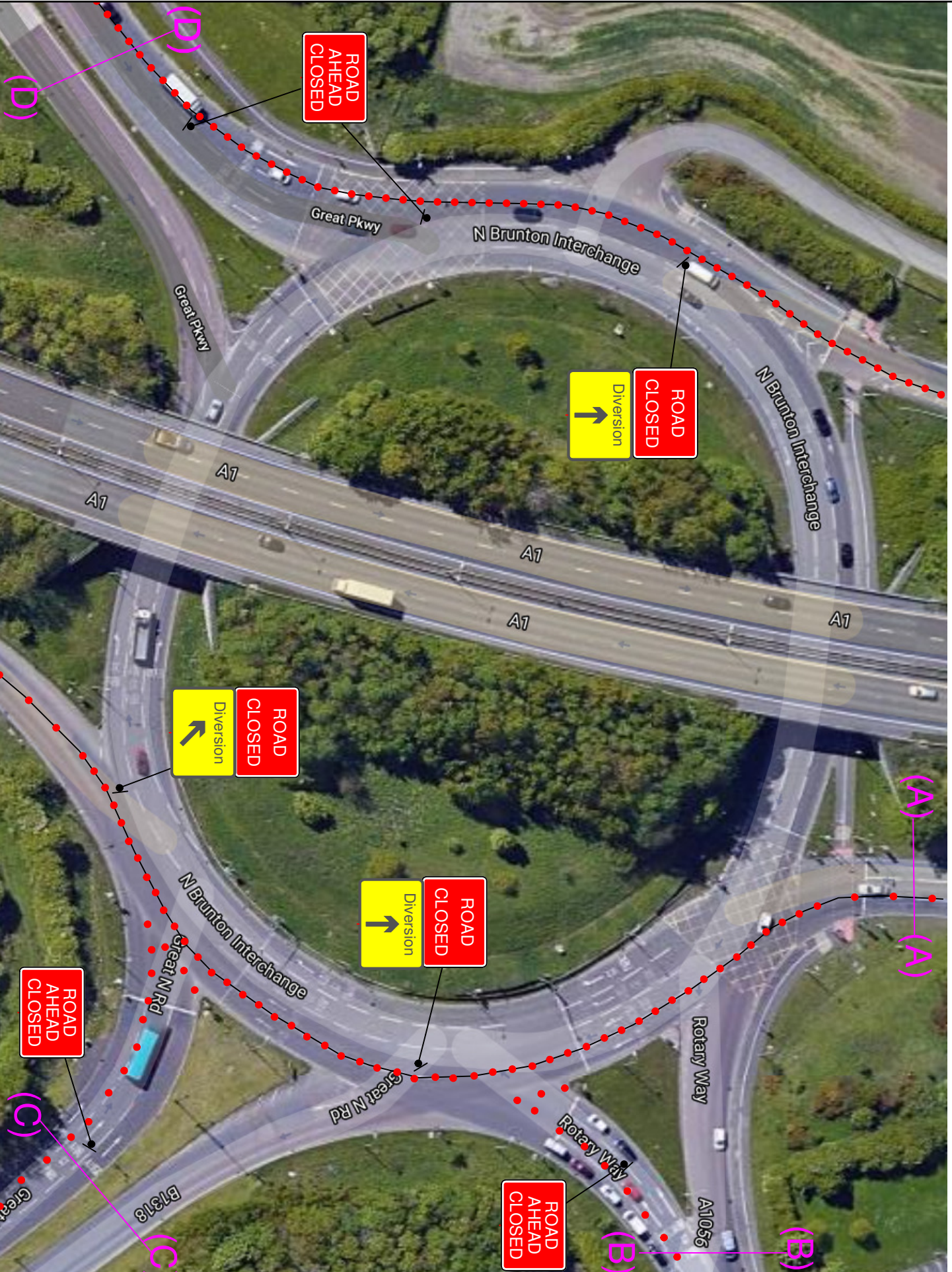
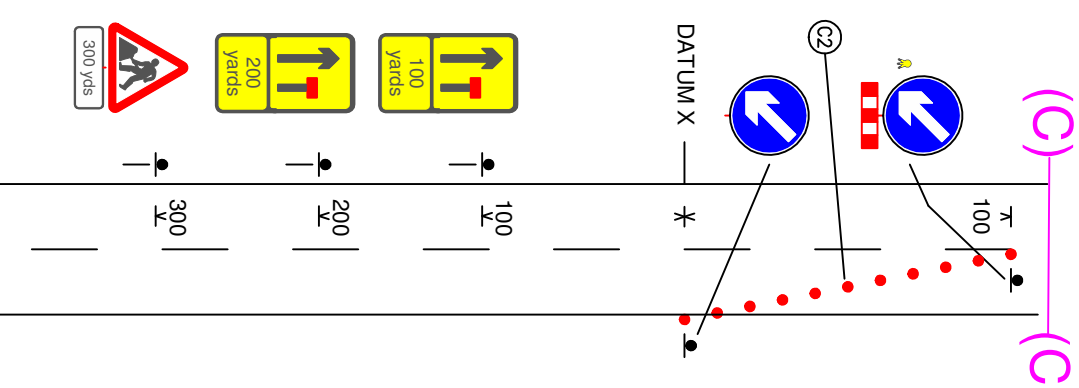

REV	DESCRIPTION	BY	DATE
/	//	//

Approval For Construction
This drawing is deemed to be submitted for approval by the specified parties in accordance with the contract.
Please confirm approval as soon as possible prior to the installation of the layout detailed on this drawing.
If no negative comments and/or a rejection is received from the specified parties within the contracted period or prior to the proposed date of installation whichever is the sooner then the drawing will be deemed as approved.

**HE PIN: 609265- A1 J79 North
Brunton R>About, Gosforth**

**Lane closures with
Ring Management**

**Client
Highways England**

Drawn by [Checked by Submitted for approval] Authorised by			
GA	DW	30/06/21	
Date	Date	Date	Date
30/06/21	30/06/21	30/06/21	30/06/21
Contract No. J02179045.657		Scale NTS	
Drawing No. TTM-179045-657.01		Client Ref No.	